

LICENSE AGREEMENT FOR ACCESS AND USE

This License Agreement ("Agreement") is made and entered into this 21st day of January, 2026, by and between Wheaton Park District, an Illinois park district and unit of local government ("Park District"), and Bauer and Bauer Dentistry and Orthodontics, 623 S. Naperville Road, Wheaton Illinois, an Illinois corporation ("Licensee"). Park District and Licensee are sometimes hereinafter referred to individually as a "Party" and together as the "Parties."

RECITALS

WHEREAS, the Park District owns, operates, and maintains a parking lot located at the Central Athletic Complex, 500 S. Naperville Road in Wheaton, Illinois ("Park Property"); and

WHEREAS, Licensee desires access to and use of 20 parking spaces to provide employee parking and

WHEREAS, the Park District has identified 20 parking spaces located on the Park Property, as more fully described and depicted on Exhibit A attached hereto and incorporated herein by reference ("Licensed Parking Area"), that are not currently needed for park and recreational purposes and may be made available to Licensee for the purpose of providing additional parking in connection with its need for employee parking (collectively, the "Licensed Activities"); and

WHEREAS, the Park District's Board of Park Commissioners find and hereby declare that it is in the best interests of the Park District, its residents, and the general public to grant Licensee a license to use the Licensed Parking Area for the Licensed Activities, subject to the terms and conditions set forth in this Agreement.

NOW, THEREFORE, in consideration of the mutual promises and undertakings contained herein, and for such other good and valuable consideration the receipt and sufficiency of which is hereby acknowledged, the Parties, intending to be legally bound, hereby agree as follows:

ARTICLE 1 INCORPORATION OF RECITALS

1.1 The above Recital paragraphs are contractual in nature and are incorporated into and made a part of this Agreement as though fully set forth herein.

ARTICLE 2 CONDITIONS PRECEDENT TO PARK DISTRICT'S OBLIGATIONS

2.1 Insurance. Licensee shall obtain and keep in full force and effect at all times during this Agreement insurance against claims for injuries to persons or damage to property which may arise from or in connection with this Agreement. Licensee shall provide coverage that is at least as broad as the coverages set forth in Exhibit B, attached hereto and incorporated herein by

reference. The Park District shall have the right, but not the obligation, to prohibit Licensee and any of its officers, officials, employees, volunteers, agents or invitees from entering the Licensed Parking Area until evidence that insurance has been placed in compliance with the requirements of this Article are received by the Park District.

ARTICLE 3 LICENSEE'S USE OF THE LICENSED PREMISES

3.1 Grant of non-exclusive License. Subject to the terms and conditions of this Agreement, the Park District hereby grants to Licensee the following rights ("License"):

- A. Access to the Licensed Parking Area. Licensee and its officers, officials, employees, agents, volunteers, and invitees shall have access to and use of the Licensed Parking Area for the Licensed Activities during the term of this Agreement on the dates and times set forth in Section 3.2 below, unless this Agreement and/or the License granted hereunder is earlier terminated in accordance with Article 5 below.
- B. Ingress/Egress. Licensee and its officers, officials, employees, agents, volunteers, and invitees shall also have reasonable access and means of ingress and egress to, over, upon or across other portions of the Park Property on the dates and times set forth in Section 3.2 below for the limited purpose of enabling reasonable access to and use of the Licensed Premises, unless this Agreement and/or the License granted hereunder is earlier terminated in accordance with Article 5 below.

3.2 Dates and Times. Licensee shall have access to and use of the Licensed Premises, including reasonable means of ingress and egress, as follows:

- A. Licensed Parking Area. Licensee and its officers, officials, employees, agents, volunteers, and invitees shall have access to the Licensed Parking Area during the term of this Agreement from:
 - January 1, 2026 through December 31, 2026
 - Monday through Friday
 - 6:30 am though 5:30 pm
- B. Additional Dates and Times. Licensee may secure access to and use of the Licensed Premises on additional days and/or for additional or extended hours, subject to availability as determined by the Park District in its sole and absolute discretion. Any request for additional access or use shall be submitted by Licensee to the Park District in writing in accordance with Article 6 not less than seventy-two (72) hours in advance.

3.3 Compliance with Laws; Manner of Use. Licensee shall comply with all applicable federal, state, county and local statutes, ordinances, rules, regulations and codes in the conduct of Licensed Activities. Licensee shall conduct, and shall cause its officers, officials, employees,

agents, volunteers, and invitees to conduct, the Licensed Activities in a safe manner and in strict accordance with the terms of this Agreement. Licensee shall not make or permit to be made any use of the Licensed Parking Area which is directly or indirectly forbidden by law, ordinance, rule or regulation, or which may be dangerous to life, limb or property, or which may increase the Park District's insurable or uninsurable risk or liability. Licensee shall cooperate with the Park District and the Wheaton Police Department and shall strictly follow all public safety requirements regarding its use of the Licensed Parking Area and its conduct of the Licensed Activities.

3.4 Waiver and Release of Liability. Licensee shall conduct the Licensed Activities entirely at its own risk. Licensee acknowledges that the Park District shall not provide any supervision, security or protection in connection with the Licensed Activities. The Park District shall not be liable or responsible for damage caused by fire, vandalism or other casualty to, or for the destruction, loss, or theft of, any vehicle, equipment, material, supply or other personal property at any time during the Agreement, except such proximately caused by the willful and wanton conduct of the Park District. To the fullest extent permitted by the laws of the State of Illinois, Licensee hereby forever waives, relinquishes and discharges and holds harmless the Park District, and its elected and appointed officials, officers, employees and agents from any and all claims of every nature whatsoever, which Licensee may have at any time against the Park Indemnitees (as hereinafter defined), including without limitation claims for personal injury or property damage sustained or incurred by Licensee or any person claiming by, through or under Licensee, relating directly or indirectly to the Licensed Activities, the condition of the Licensed Parking Area, or use by the Park District or Licensee of the Licensed Parking Area.

3.5 Condition of the Property. Except as otherwise specifically provided in this Agreement, the Park District has not made, and by grant of the non-exclusive License hereunder does not make, any representations with respect to the condition of the Licensed Parking Area or its suitability for any purposes, including but not limited to the Licensee's intended purposes, it being acknowledged and agreed by Licensee that Licensee is solely responsible for ascertaining all conditions affecting the Licensed Parking Area prior to its execution of this Agreement, and prior to each use thereof by Licensee, and its officers, officials, employees, agents, volunteers, and invitees, or any of them.

3.6 Reservation of Rights. The License granted hereunder is not exclusive, and the Park District reserves the right to continue its use and the public's use of the Park Property and the Licensed Parking Area, which specifically includes but is not limited to access to and use of the Licensed Parking Area by the Park District. The Park District shall have the right to use the Park Property, including the Licensed Parking Area, at any time for any purpose which does not unreasonably interfere with the Licensed Activities during the term of this Agreement. Any rights to the Licensed Parking Area not specifically granted to Licensee under this Agreement are reserved to the Park District, its successors and assigns. The Park District shall have the right to enter upon the Licensed Parking Area at any time(s) to inspect, maintain or repair the Park Property, including the Licensed Parking Area and improvements thereon, to determine Licensee's compliance with the terms and conditions of this Agreement, and for any other lawful purpose(s).

3.7 License Fee. As compensation for the License, Licensee shall pay to Park District a licensee fee in the total amount of eleven thousand forty dollars (\$11,040) per year, or nine hundred twenty dollars (\$920) per month (“License Fee”). The License Fee shall be paid in monthly installments, due on the first day of each month during the term of this Agreement, with the first payment due on January 1, 2026 and the final payment due on December 1, 2026.

3.8 Security Deposit. As security for the performance of Licensee’s obligations under this Agreement, contemporaneous with the execution and delivery of this Agreement, Licensee shall deposit nine hundred two dollars (\$920) (the “Security Deposit”) with Park District the sum of. Park District shall not be required to keep this Security Deposit in a separate account and Licensee shall not be entitled to interest thereon. *Note: Park District acknowledges receipt of \$867.00 security deposit received on 2/7/23.*

ARTICLE 4 INDEMNIFICATION AND HOLD HARMLESS

4.1 Indemnification. Licensee hereby indemnifies and shall defend and hold harmless the Park District, and its elected and appointed officials, officers, employees, volunteers and agents (the “Park Indemnitees”) from and against any and all suits, liabilities, claims, losses, costs, and damages, including but not limited to consequential damages, penalties, fines and expenses, of every kind or nature whatsoever, including without limitation court costs and attorneys’, paralegals’ and consultants’ fees (the “Legal Expenses”), suffered, incurred or sustained by any of the Park Indemnitees, including without limitation, liabilities for the death of, or injury to, any person or the loss, destruction or theft of, or damage to, any property, or liabilities imposed under any environmental laws, to the extent relating directly or indirectly to, or arising directly or indirectly from, the exercise by Licensee, or its officers, officials, employees, agents, volunteers, and invitees, or any other person acting on its or their behalf or with its or their authority or permission, of the obligations, rights or privileges imposed upon, or granted to Licensee under this Agreement or its use of the Licensed Parking Area. Such obligation shall not be construed to negate, abridge, or otherwise reduce any other right or obligation of indemnity which would otherwise exist as to any party or person described in this Paragraph 4.1. Licensee shall similarly defend, indemnify and hold harmless the Park Indemnitees against and from any and all suits, claims, losses, costs, damages (including but not limited to consequential damages), penalties, fines and expenses, including without limitation Legal Expenses, suffered, sustained or incurred by any of the Park Indemnitees to the extent resulting from the Licensee’s breach of any provision of this Agreement or otherwise incurred by Park District in enforcing the terms of this Agreement.

ARTICLE 5 TERM AND TERMINATION

5.1 Term. Subject to the dates and times set forth in Sections 3.1 and 3.2 above, the term of this Agreement shall commence on January 1, 2026 and shall terminate on December 31, 2026, unless earlier terminated by the Park District pursuant to Article 5, or otherwise by mutual written agreement of the Parties.

5.2 Termination. The Park District shall have the right to terminate this Agreement and the non-exclusive License granted hereunder immediately and without notice: (i) upon Licensee's default of its obligations hereunder, or its violation of any federal or state laws, or local regulations or ordinances; or (ii) in the event Licensee abandons, discontinues, or otherwise ceases operations. Upon the effective date of termination, the respective rights and obligations of the Parties shall cease with the exception of any obligation that accrued prior to the effective date of termination that remains unsatisfied on the termination date, including but not limited to any obligation under Paragraphs 2.1, 3.4 and 4.1 above. Notwithstanding the foregoing, the Park District may terminate this Agreement upon not less than sixty (60) days prior written notice to Licensee's in accordance with Article 6 herein in the event the Park District requires the use of the Licensed Premises for park and recreational purposes as determined by the Park District's Board of Park Commissioners in its sole and absolute discretion.

**ARTICLE 6
NOTICES**

6.1 Notices. Any notice required or permitted to be given under this Agreement shall be in writing and shall be effective: (i) as of the date personally delivered; (ii) one (1) business day after the date delivered to a nationally recognized overnight courier service, delivery prepaid for next business day delivery; or (iii) at the time of being sent by email if delivery thereof is confirmed and notice has been sent to the following addresses and/or email addresses:

If to Licensee: Bauer and Bauer Dentistry and Orthodontics
623 S. Naperville Road
Wheaton, IL 60187
Attn: Alondra Hernandez, Operations Manager
Email: alondra@bauersmiles.com

If to the Park District: Wheaton Park District
102 E. Wesley St.
Wheaton, IL 60187
Attn: Michael Benard, Executive Director
Email: mbenard@wheatonparks.org

**ARTICLE 7
MISCELLANEOUS PROVISIONS**

7.1 Amendments and Modifications. This Agreement may be amended or modified only by a written instrument executed by the Parties.

7.2 Governing Law. This Agreement shall be governed by and construed in accordance with the laws of the State of Illinois without giving effect to its principles of conflicts of law. Jurisdiction over any dispute shall be in the Circuit Court of DuPage County, Illinois.

7.3 Entire Agreement. This Agreement supersedes all prior agreements and understandings between the parties hereto relating to the subject matter hereof. This Agreement, the exhibits and other writings referred to herein, constitute the entire understanding of the parties with respect to the subject matter hereof.

7.4 Time of the Essence. Time is of the essence in this Agreement. If the time for performance of any obligation hereunder shall fall on a Saturday, Sunday or holiday (national or State of Illinois) such that the transaction contemplated hereby cannot be performed, the time for performance shall be extended to the next such succeeding day where performance is possible.

7.5 Counterparts/Electronic Signatures. This Agreement may be executed in counterparts, each of which shall be deemed to be an original, but all of which, when taken together, shall constitute one and the same instruments. All electronic or .pdf signatures shall be treated as original signatures for all purposes.

7.6 Severability. If any term, condition or provision of this Agreement is adjudicated invalid or unenforceable, the remainder of this Agreement, other than such term, condition or provision, shall not be affected and shall remain in full force and effect, to the fullest extent permitted by law.

7.7 Article Headings. The Article headings in this Agreement are intended for convenience only and shall not be taken into consideration in any construction or interpretation of this Agreement.

7.8 Waiver. No waiver of any breach or default hereunder shall be considered valid unless in writing and signed by the Party giving such waiver. No such waiver shall be deemed a waiver of any subsequent breach or default.

7.9 Binding Effect. This Agreement shall be binding upon and inure to the benefit of the Parties hereto, their respective legal representatives, heirs and successors in interest.

7.10 Assignment. This Agreement may not be assigned by either Party without the prior written consent of the other Party, which consent shall not be unreasonably withheld.

7.11 Further Assurances. The Parties agree to execute all documents and instruments reasonably required in order to consummate the matters contemplated herein.

7.12 Joint Participation. The Parties hereto participated jointly in the negotiation and preparation of this Agreement, and each Party has obtained the advice of legal counsel to review and comment upon the terms and conditions contained herein. Accordingly, it is agreed that no rule of construction shall apply against or in favor of any Party. This Agreement shall be construed as if it was jointly prepared by the Parties and any uncertainty or ambiguity shall not be interpreted against one Party and in favor of the other.

7.13 No Third Party Beneficiaries. This Agreement does not confer any rights or benefits on any third party.

7.14 Authorization. The undersigned duly authorized representatives of Licensee and the Park District represent and warrant that no additional consents, approvals or authorizations are necessary or required to effectuate this Agreement.

7.15 No Waiver of Tort Immunity Defenses. Nothing contained in this Agreement shall constitute a waiver by the Park District of any right, privilege or defense available to the Park District under statutory or common law, including, but not limited to, the Illinois Governmental and Governmental Employees Tort Immunity Act, 745 ILCS 10/1-101 *et seq.*, as amended.”

7.16 Sexual Harassment Policy. Licensee certifies that it has a written Sexual Harassment Policy in full compliance with 775 ILCS 5/2-105(A)(4).

IN WITNESS WHEREOF, the Parties hereto have executed this Agreement on the date set forth opposite his/her signature below.

LICENSEE

By: Bryan Bauer

Date: 2/25/26

Its: [Signature]

Attest: _____

Its: _____

WHEATON PARK DISTRICT

By: [Signature]
President, Board of Park Commissioners

Date: 1/24/26

Attest: [Signature]
Secretary, Board of Park Commissioners

Exhibit A
Central Athletic Center
License Agreement for Access & Use

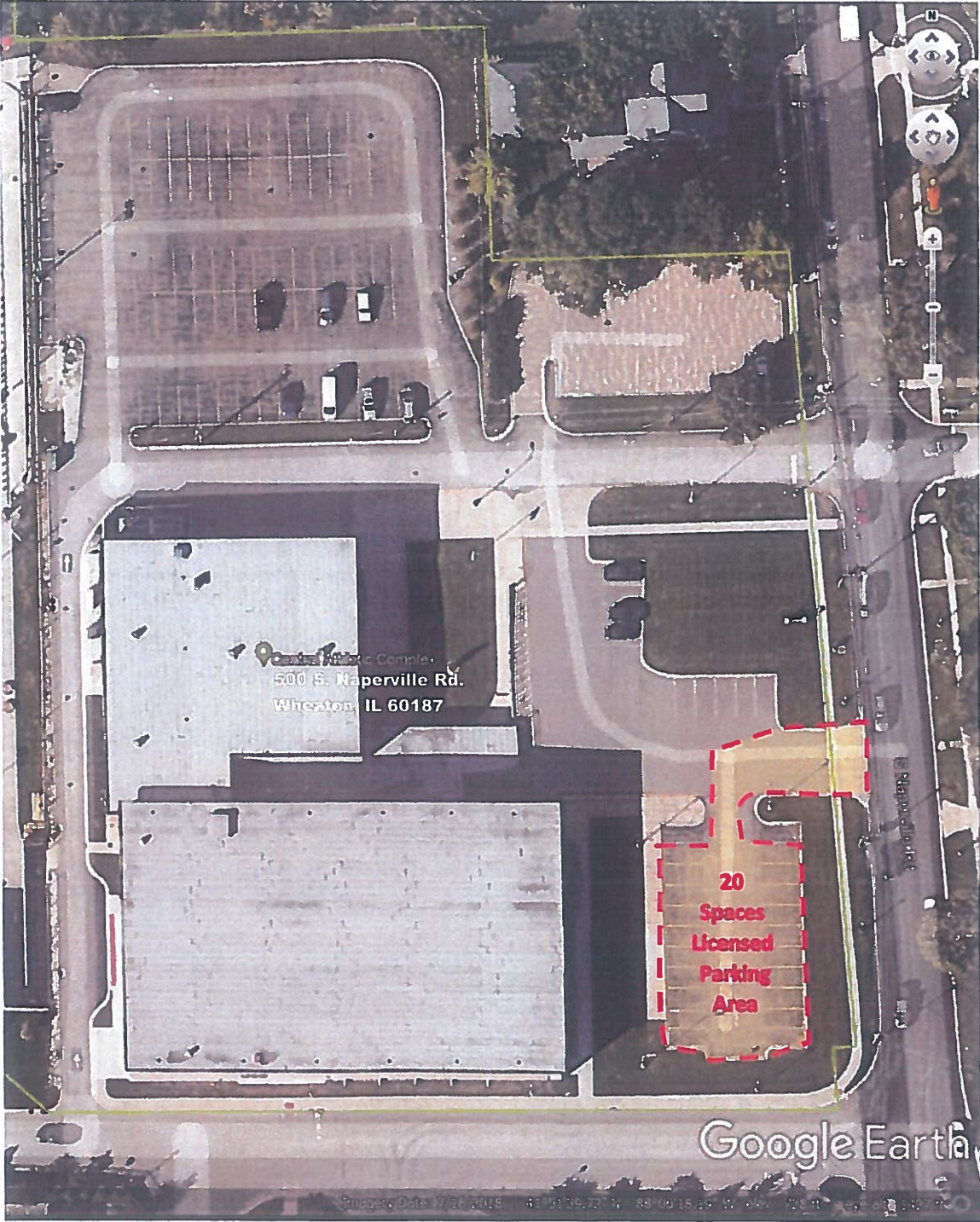

EXHIBIT B

Insurance Requirements

For purposes of this Exhibit B, Bauer and Bauer Dentistry and Orthodontics shall be referred to as "Licensee."

Licensee shall obtain insurance of the types and in the amounts listed below.

A. Commercial General and Umbrella Liability Insurance

Commercial General and Umbrella Liability Insurance

Licensee shall maintain commercial general liability (CGL) and, if necessary, commercial umbrella insurance with a limit of not less than \$2,000,000 each occurrence. If such CGL insurance contains a general aggregate limit, it shall apply separately to this location.

CGL insurance shall be written on Insurance Services Office (ISO) occurrence form CG 00 01 10 93, or a substitute form providing equivalent coverage, and shall cover liability arising from premises, operations, independent contractors, products-completed operations, personal injury and advertising injury, athletic participation, and liability assumed under an insured contract (including the tort liability of another assumed in a business contract).

Park District shall be included as an insured under the CGL, using ISO additional insured endorsement CG 20 26 or a substitute providing equivalent coverage, and under the commercial umbrella, if any. This insurance shall apply as primary insurance with respect to any other insurance or self-insurance afforded to Park District.

B. Business Auto and Umbrella Liability Insurance

If applicable, Licensee shall maintain business auto liability and, if necessary, commercial umbrella liability insurance with a limit of not less than \$1,000,000 each accident. Such insurance shall cover liability arising out of any auto including owned, hired and non-owned autos.

Business auto insurance shall be written on Insurance Services Office (ISO) form CA 00 01, CA 00 05, CA 00 12, CA 00 20, or a substitute form providing equivalent liability coverage. If necessary, the policy shall be endorsed to provide contractual liability coverage equivalent to that provided in the 1990 and later editions of CA 00 01.

C. Workers Compensation Insurance

If applicable, Licensee shall maintain workers compensation and employers liability insurance. The commercial umbrella and/or employers liability limits shall not be less than \$1,000,000 each accident for bodily injury by accident or \$1,000,000 each employee for bodily injury by disease.

If Park District has not been included as an insured under the CGL using ISO additional insured endorsement CG 20 26 under the Commercial General and Umbrella Liability Insurance required in this Contract, the Licensee waives all rights against Park District and its officers, officials, employees, volunteers and agents for recovery of damages arising out of or incident to the Licensee's use of the premises.

D. General Insurance Provisions

a. Evidence of Insurance

Prior to using any Park District facility, Licensee shall furnish Park District with a certificate(s) of insurance and applicable policy endorsement(s), executed by a duly authorized representative of each insurer, showing compliance with the insurance requirements set forth above.

All certificates shall provide for 30 days written notice to Park District prior to the cancellation or material change of any insurance referred to therein. Written notice to Park District shall be by certified mail, return receipt requested.

Failure of Park District to demand such certificate, endorsement or other evidence of full compliance with these insurance requirements or failure of Park District to identify a deficiency from evidence that is provided shall not be construed as a waiver of Licensee's obligation to maintain such insurance.

Park District shall have the right, but not the obligation, of prohibiting from occupying the premises until such certificates or other evidence that insurance has been placed in complete compliance with these requirements is received and approved by Park District.

Failure to maintain the required insurance may result in termination of this use agreement at Park District's option.

Licensee shall provide certified copies of all insurance policies required above within 10 days of Park District's written request for said copies.

b. Acceptability of Insurers

For insurance companies which obtain a rating from A.M. Best, that rating should be no less than A VII using the most recent edition of the A.M. Best's Key Rating Guide. If the Best's rating is less than A VII or a Best's rating is not obtained, the Park District has the right to reject insurance written by an insurer it deems unacceptable.

c. Cross-Liability Coverage

If Licensee's liability policies do not contain the standard ISO separation of insured's provision, or a substantially similar clause, they shall be endorsed to provide cross-liability coverage.

d. Deductibles and Self-Insured Retentions

Any deductibles or self-insured retentions must be declared to the Park District. At the option of the Park District, the Licensee may be asked to eliminate such deductibles or self-insured retentions as respects the Park District, its officers, officials, employees, volunteers and agents or required to procure a bond guaranteeing payment of losses and other related costs including but not limited to investigations, claim administration and defense expenses.

