

I will be going to Lincoln Marsh
Natural Area in Wheaton, IL.



Lincoln Marsh is outside. I will need to wear clothes that protect me from the sun, bugs and weather.



I will need to wear my walking shoes and bring a hat, sunscreen and/or bug spray. I am also going to bring a water bottle.



At the Lincoln Marsh, there is a shelter with picnic tables, a port-a-potty and a sign with information.

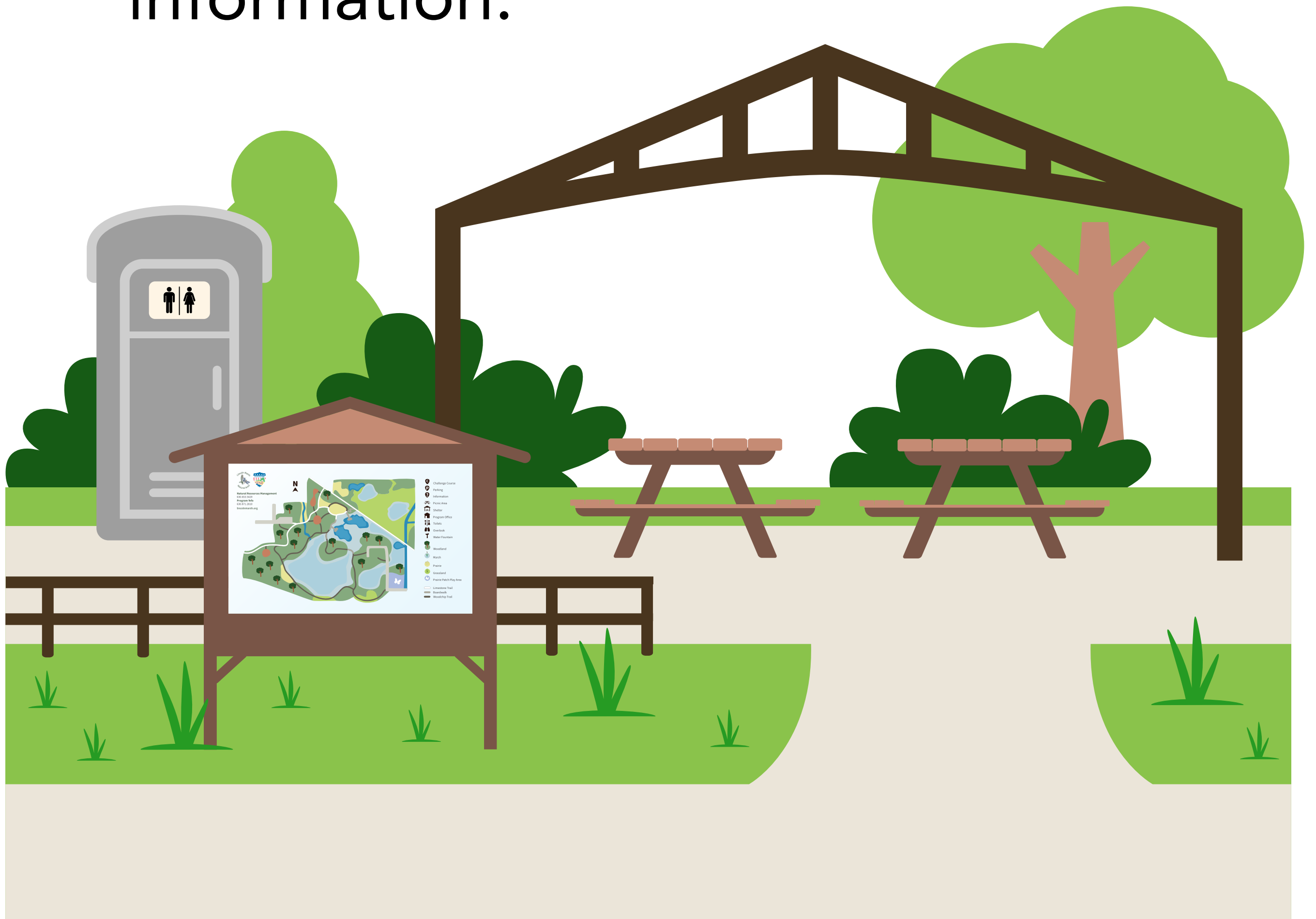

I can look at a trail map that is posted on a sign at the trailheads.



I will walk and stay by my family
so I stay safe.



I can choose which trails to walk on. There are woodchip and gravel trails.



There are floating boardwalks in the wetland I can walk on too. To stay safe, I need to stay on the boardwalk.



On the trails, I will see different trees,
grasses, flowers and a wetland.



I may see birds, turtles, frogs or
other wildlife such as squirrels
or deer.

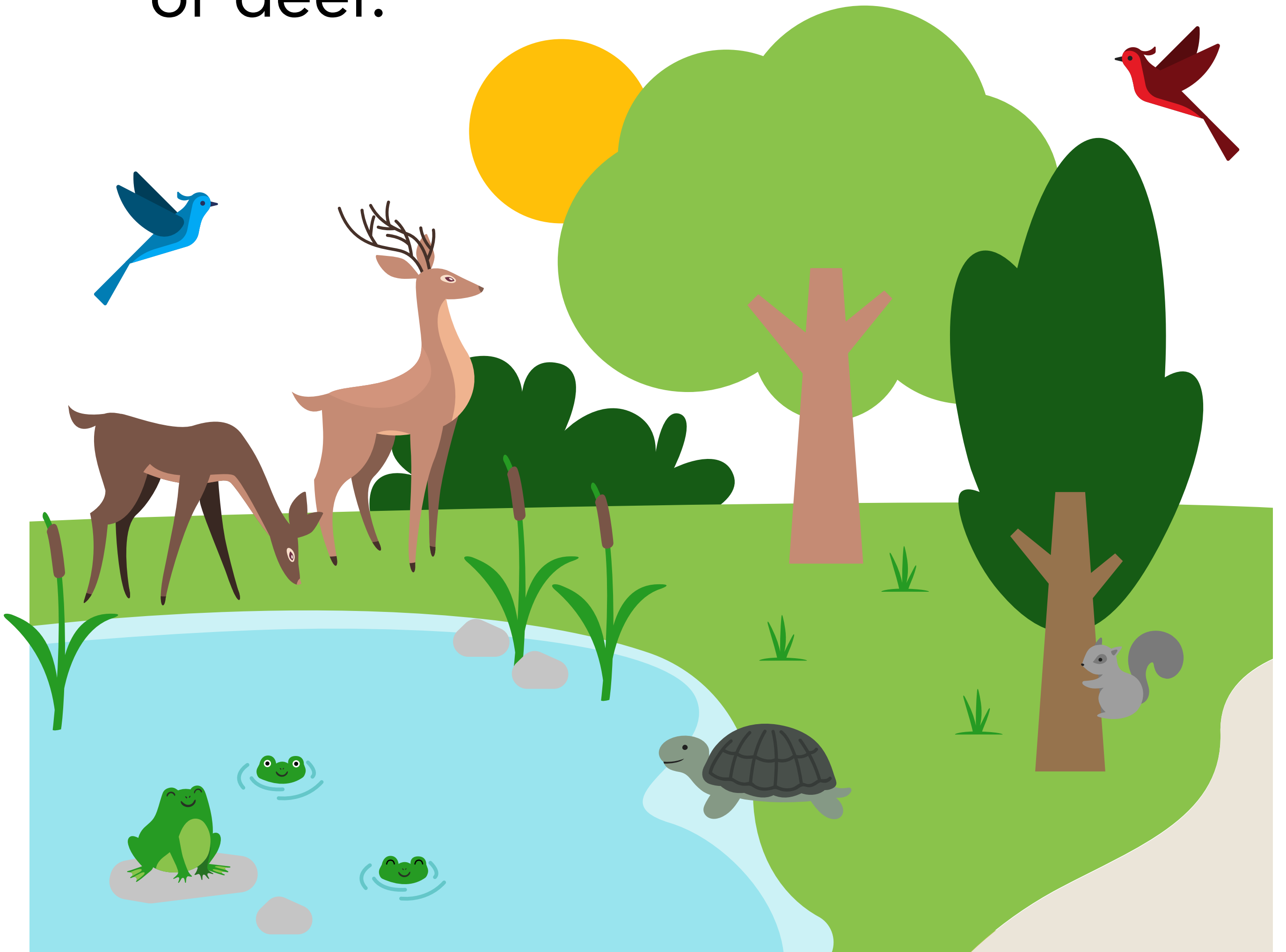

Knowing what to expect before going to Lincoln Marsh will make my visit a fun and easy outdoor adventure!

