

**WHEATON PARK DISTRICT
ORDINANCE NO. 2026-01**

AN ORDINANCE APPROVING THE TERMS AND AUTHORIZING THE EXECUTION OF A LEASE AGREEMENT BETWEEN THE WHEATON PARK DISTRICT AND ADVANCED SOLUTIONS INTERNATIONAL, INC. (FORMERLY COMPUTER SYSTEM INNOVATIONS INC.) FOR THE LEASE OF A PORTION OF THE WHEATON OAKS PROFESSIONAL BUILDING LOCATED AT 855 WEST PRAIRIE AVENUE, WHEATON, ILLINOIS

WHEREAS, Wheaton Park District ("Park District") owns certain real property and related improvements located at 855 West Prairie Avenue, Wheaton, Illinois, commonly referred to as Wheaton Oaks Professional Building ("Premises"); and

WHEREAS, the Park District and Computer System Innovations, Inc. ("Tenant") are parties to a lease agreement originally dated November 14, 2012, and subsequently amended and renewed on June 21, 2017, July 17, 2019, December 16, 2020, December 15, 2021, December 21, 2022, January 17, 2024, January 15, 2025 and June 18, 2025 respectively, for the Premises (collectively, the "Original Lease"); and

WHEREAS, the current Lease is set to expire by its terms on December 31, 2025, and the parties wish to enter into a new, twelve month lease agreement for the Premises that will commence on the expiration of the Lease and expire on December 31, 2026; and

WHEREAS, the Park District has determined that it is in its best interests to enter a new lease agreement with Tenant for the Premises, subject to the terms and conditions set forth in the Lease Agreement attached hereto as Exhibit A ("Lease Agreement").

NOW, THEREFORE, IT IS HEREBY ORDAINED by the Board of Park Commissioners of the Wheaton Park District, DuPage County, Illinois as follows:

1. The foregoing preambles to this Ordinance are hereby determined to be true and correct and are hereby incorporated in and made part of this Ordinance.
2. The form, terms and provisions of the proposed Lease Agreement as presented to the Park District's Board of Park Commissioners ("Park Board") at this meeting are hereby in all respects approved as provided herein.
3. The President and Secretary of the Park Board, or his or her designee, are hereby authorized and directed to execute and deliver the Lease Agreement, in the name and on behalf of the Park District, and to take all such other actions and steps and execute all such further documents as said President and Secretary, or his or her designee, deem necessary or appropriate to carry out the terms and conditions of the Lease Agreement and to effectuate its purpose.

Adopted this 21ST day of January 2026 by roll call vote of the members of the Board of Park Commissioners as follows:

Roll Call:

Ayes: Barrett, Frey, Kelly, Mee, Pecharich, Welker, Vires

Nays: Ø

Absent: Ø

Abstain: Ø



President, Board of Park Commissioners

ATTEST:

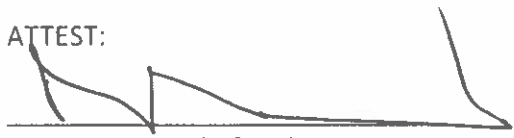

Secretary, Board of Park Commissioners

SECRETARY'S CERTIFICATE

I, Michael J. Benard, do hereby certify that I am Secretary of the Board of Park Commissioners of the Wheaton Park District, DuPage County, Illinois, and as such official, I am keeper of the records, ordinances, files and seal of said Park District; and I hereby certify that the foregoing instrument is a true and correct copy of:

AN ORDINANCE APPROVING THE TERMS AND AUTHORIZING THE EXECUTION OF A LEASE AGREEMENT BETWEEN THE WHEATON PARK DISTRICT AND ADVANCED SOLUTIONS INTERNATIONAL, INC. (FORMERLY COMPUTER SYSTEM INNOVATIONS INC.) FOR THE LEASE OF A PORTION OF THE WHEATON OAKS PROFESSIONAL BUILDING LOCATED AT 855 WEST PRAIRIE AVENUE, WHEATON, ILLINOIS

adopted at a duly called Regular Meeting of the Board of Park Commissioners of the Wheaton Park District, held at Wheaton, Illinois, in said District at 5:00 p.m. on the 21st day of January 2026.

I do further certify that the deliberations of the Board on the adoption of said Ordinance were conducted openly, that the vote on the adoption of said ordinance was taken openly, that said meeting was called and held at a specified time and place convenient to the public, that notice of said meeting was provided in strict compliance with the provisions of the Open Meetings Act of the State of Illinois, as amended, and with the provisions of the Park District Code of the State of Illinois, as amended, and that the Board has complied with all of the provisions of said Act and said Code and with all of the procedural rules of the Board.

IN WITNESS WHEREOF, I hereunto affix my official signature and the seal of said Wheaton Park District at Wheaton, Illinois this 21st day of January 2026.



Michael J. Benard, Secretary
Board of Park Commissioners
Wheaton Park District

[SEAL]

EXHIBIT A

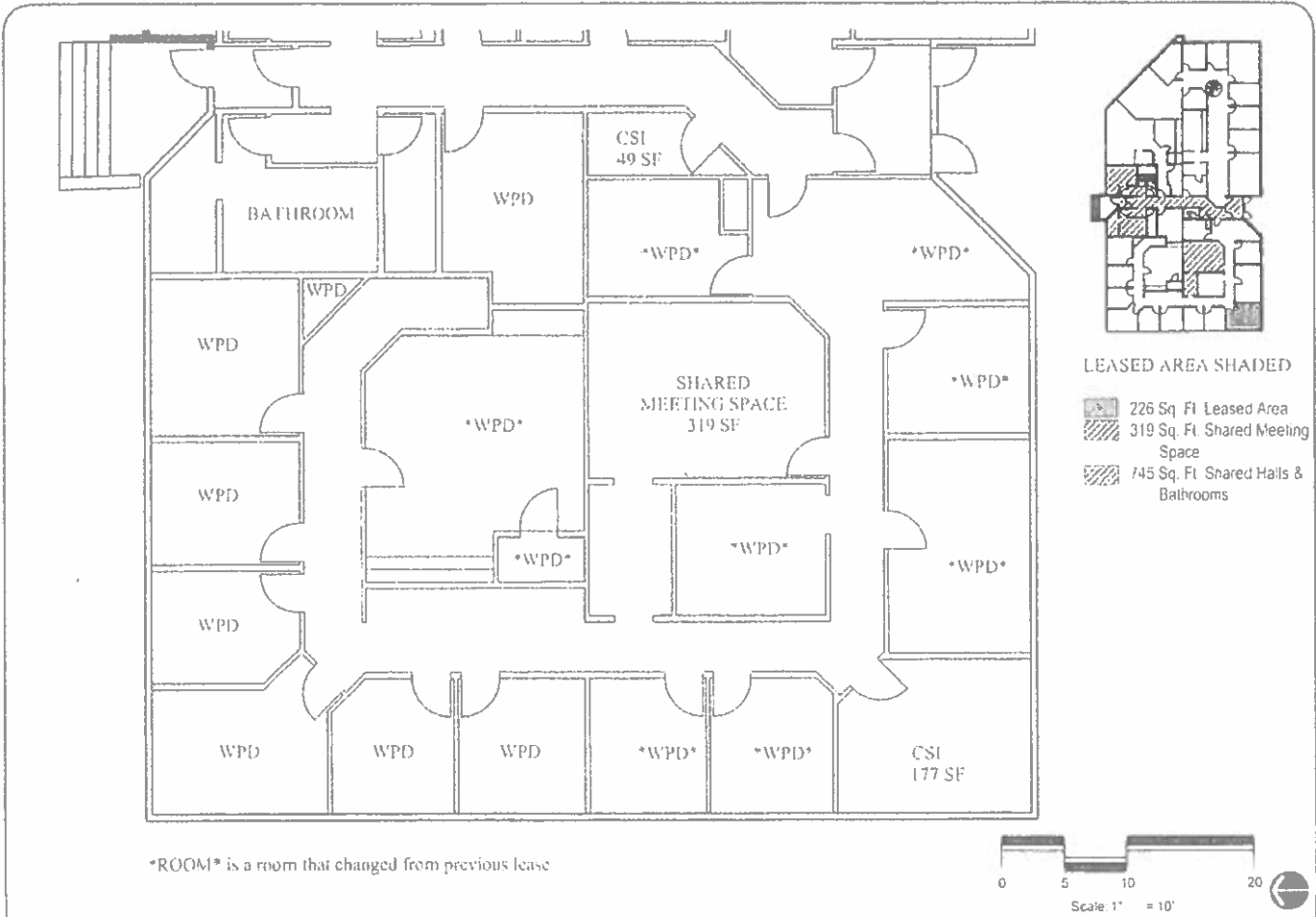

ROOM is a room that changed from previous lease

Exhibit B- Parking (revised in 2025)



1 Spaces Reserved for CSI staff & guests M-F
Joint use by CSI & WPD Sat & Sun



CERTIFICATE OF LIABILITY INSURANCE

DATE (MM/DD/YYYY)

1/8/2026

THIS CERTIFICATE IS ISSUED AS A MATTER OF INFORMATION ONLY AND CONFERS NO RIGHTS UPON THE CERTIFICATE HOLDER. THIS CERTIFICATE DOES NOT AFFIRMATIVELY OR NEGATIVELY AMEND, EXTEND OR ALTER THE COVERAGE AFFORDED BY THE POLICIES BELOW. THIS CERTIFICATE OF INSURANCE DOES NOT CONSTITUTE A CONTRACT BETWEEN THE ISSUING INSURER(S), AUTHORIZED REPRESENTATIVE OR PRODUCER, AND THE CERTIFICATE HOLDER.

IMPORTANT: If the certificate holder is an ADDITIONAL INSURED, the policy(ies) must have ADDITIONAL INSURED provisions or be endorsed. If SUBROGATION IS WAIVED, subject to the terms and conditions of the policy, certain policies may require an endorsement. A statement on this certificate does not confer rights to the certificate holder in lieu of such endorsement(s).

PRODUCER Alliant Insurance Services, Inc. 353 N Clark St 11th Fl Chicago, IL 60654	CONTACT NAME: Chicago P&C Cert Team	
	PHONE (A/C, No, Ext): (312) 595-6200	FAX (A/C, No):
INSURED Advanced Solutions International Inc. 625 Liberty Avenue, Suite 2300 Pittsburgh, PA 15222	E-MAIL ADDRESS: CHC-INSCERTS@alliant.com	
	INSURER(S) AFFORDING COVERAGE	
	INSURER A: Federal Insurance Company	NAIC #: 20281
	INSURER B: Chubb National Insurance Company	10052
	INSURER C:	
	INSURER D:	
	INSURER E:	
	INSURER F:	

COVERAGES **CERTIFICATE NUMBER:** **REVISION NUMBER:**

THIS IS TO CERTIFY THAT THE POLICIES OF INSURANCE LISTED BELOW HAVE BEEN ISSUED TO THE INSURED NAMED ABOVE FOR THE POLICY PERIOD INDICATED. NOTWITHSTANDING ANY REQUIREMENT, TERM OR CONDITION OF ANY CONTRACT OR OTHER DOCUMENT WITH RESPECT TO WHICH THIS CERTIFICATE MAY BE ISSUED OR MAY PERTAIN, THE INSURANCE AFFORDED BY THE POLICIES DESCRIBED HEREIN IS SUBJECT TO ALL THE TERMS, EXCLUSIONS AND CONDITIONS OF SUCH POLICIES. LIMITS SHOWN MAY HAVE BEEN REDUCED BY PAID CLAIMS.

INSR LTR	TYPE OF INSURANCE	ADDL SUBR INSD WVD	POLICY NUMBER	POLICY EFF (MM/DD/YYYY)	POLICY EXP (MM/DD/YYYY)	LIMITS
A	<input checked="" type="checkbox"/> COMMERCIAL GENERAL LIABILITY <input type="checkbox"/> CLAIMS-MADE <input checked="" type="checkbox"/> OCCUR	X	35821484	7/21/2025	7/21/2026	EACH OCCURRENCE \$ 1,000,000 DAMAGE TO RENTED PREMISES (Ea occurrence) \$ 1,000,000 MED EXP (Any one person) \$ 25,000 PERSONAL & ADV INJURY \$ 1,000,000 GENERAL AGGREGATE \$ 2,000,000 PRODUCTS - COMP/OP AGG \$ 2,000,000 TOTAL AGGREGATE \$ 10,000,000
GEN'L AGGREGATE LIMIT APPLIES PER: <input type="checkbox"/> POLICY <input checked="" type="checkbox"/> PROJECT <input checked="" type="checkbox"/> LOC OTHER:						
A	<input type="checkbox"/> AUTOMOBILE LIABILITY <input type="checkbox"/> ANY AUTO OWNED AUTOS ONLY <input checked="" type="checkbox"/> HIRED AUTOS ONLY		35821484	7/21/2025	7/21/2026	COMBINED SINGLE LIMIT (Ea accident) \$ 1,000,000 BODILY INJURY (Per person) \$ BODILY INJURY (Per accident) \$ PROPERTY DAMAGE (Per accident) \$
	<input type="checkbox"/> SCHEDULED AUTOS <input checked="" type="checkbox"/> NON-OWNED AUTOS ONLY					
A	<input checked="" type="checkbox"/> UMBRELLA LIAB <input checked="" type="checkbox"/> OCCUR <input type="checkbox"/> EXCESS LIAB <input type="checkbox"/> CLAIMS-MADE		79846947	7/21/2025	7/21/2026	EACH OCCURRENCE \$ 10,000,000 AGGREGATE \$ 10,000,000
	DED <input checked="" type="checkbox"/> RETENTION \$ 0					
B	WORKERS COMPENSATION AND EMPLOYERS' LIABILITY ANY PROPRIETOR/PARTNER/EXECUTIVE OFFICER/MEMBER EXCLUDED? (Mandatory in NH) If yes, describe under DESCRIPTION OF OPERATIONS below	Y/N N N/A	71708346	7/21/2025	7/21/2026	<input checked="" type="checkbox"/> PER STATUTE <input type="checkbox"/> OTH-ER E.L. EACH ACCIDENT \$ 1,000,000 E.L. DISEASE - EA EMPLOYEE \$ 1,000,000 E.L. DISEASE - POLICY LIMIT \$ 1,000,000

DESCRIPTION OF OPERATIONS / LOCATIONS / VEHICLES (ACORD 101, Additional Remarks Schedule, may be attached if more space is required)
RE: New Location at: 855 W. Prairie Ave., Wheaton, IL 60176

The following are included as Additional Insured(s) as their interest may appear with respect to the General Liability policy where required by written contract:
Wheaton Park District.
Thirty (30) day notice of cancellation applies .

CERTIFICATE HOLDER Wheaton Park District 102 E. Wesley Street Wheaton, IL 60187	CANCELLATION SHOULD ANY OF THE ABOVE DESCRIBED POLICIES BE CANCELLED BEFORE THE EXPIRATION DATE THEREOF, NOTICE WILL BE DELIVERED IN ACCORDANCE WITH THE POLICY PROVISIONS. AUTHORIZED REPRESENTATIVE 
---	--

Endorsement

Policy Period JULY 21, 2024 TO JULY 21, 2025
Effective Date JULY 21, 2024
Policy Number 3582-14-84 CHI
Insured ADVANCED SOLUTIONS HOLDINGS INC.

Name of Company FEDERAL INSURANCE COMPANY

Date Issued JULY 11, 2024

This Endorsement applies to the following forms:

GENERAL LIABILITY

Under Who Is An Insured, the following provision is added.

Who Is An Insured**Additional Insured -
Scheduled Person
Or Organization**

Persons or organizations shown in the Schedule are **insureds**; but they are **insureds** only if you are obligated pursuant to a contract or agreement to provide them with such insurance as is afforded by this policy.

However, the person or organization is an **insured** only:

- if and then only to the extent the person or organization is described in the Schedule;
- to the extent such contract or agreement requires the person or organization to be afforded status as an **insured**;
- for activities that did not occur, in whole or in part, before the execution of the contract or agreement; and
- with respect to damages, loss, cost or expense for injury or damage to which this insurance applies.

No person or organization is an **insured** under this provision:

- that is more specifically identified under any other provision of the Who Is An Insured section (regardless of any limitation applicable thereto).
- with respect to any assumption of liability (of another person or organization) by them in a contract or agreement. This limitation does not apply to the liability for damages, loss, cost or expense for injury or damage, to which this insurance applies, that the person or organization would have in the absence of such contract or agreement.

Liability Endorsement
(continued)

Under Conditions, the following provision is added to the condition titled Other Insurance.

Conditions

**Other Insurance –
Primary, Noncontributory
Insurance – Scheduled
Person Or Organization**

If you are obligated, pursuant to a contract or agreement, to provide the person or organization shown in the Schedule with primary insurance such as is afforded by this policy, then in such case this insurance is primary and we will not seek contribution from insurance available to such person or organization.

Schedule

Persons or organizations that you are obligated, pursuant to a contract or agreement, to provide with such insurance as is afforded by this policy.

All other terms and conditions remain unchanged.

Authorized Representative



LEASE AGREEMENT

This Lease Agreement ("Lease") is made by and between the Wheaton Park District, an Illinois park district (the "Landlord") and Advanced Solutions International, Inc. (formerly Computer System Innovation, Inc.) (the "Tenant") (Landlord and Tenant are collectively referred to as the "Parties"). The lease is effective January 1, 2026.

Landlord is the owner of the land and improvements commonly known as the Wheaton Oaks Professional Building, and numbered as 855 West Prairie Avenue, Wheaton, IL 60176 (the "Building").

Landlord makes available for lease a portion of the Building designated as approximately 226 square feet of the First Floor West Suite, approximately 319 square feet of shared meeting space and approximately 745 square feet of shared hallways and Bathrooms as depicted in Exhibit A, attached to and incorporated herein by reference (the "Leased Premises").

Landlord desires to lease the Leased Premises to Tenant, and Tenant desires to lease the Leased Premises from Landlord for the term, at the rental and upon the covenants, conditions and provisions herein set forth.

THEREFORE, in consideration of the mutual promises herein contained and other good and valuable consideration, it is agreed:

1. Term and Termination.

Landlord hereby leases the Leased Premises to Tenant, and Tenant hereby leases the same from Landlord, for a term beginning January 1, 2026 and ending December 31, 2026 (the "Term"), unless otherwise terminated in accordance with the terms and provisions of this Lease. Tenant already has and shall retain possession. Notwithstanding the foregoing, Landlord has the right to terminate this Lease in accordance with Sections 8C and 16 of this Lease.

Upon termination of this Lease, by expiration or otherwise, or upon any termination of Tenant's right to possession without termination of this Lease, Tenant shall immediately, peaceably, and quietly surrender to Landlord possession of and vacate the Leased Premises, and Tenant shall return the Leased Premises to Landlord in as good a condition as existed when Tenant took possession, except for reasonable wear and tear and loss by fire or other casualty.

2. Rental.

Tenant shall pay to Landlord during the Term rent of \$8,160.00 ("Rent"). Rent shall be paid in a lump sum or in 12 monthly payments of \$680 each due the first day of each month of the Term to Landlord at 102 E. Wesley Street, Wheaton, Illinois 60187, or at such other place designated by written notice from Landlord to Tenant.

3. Intentionally Omitted.

4. Use.

Tenant shall use and occupy the Leased Premises for office space only. The Leased Premises shall be used for no other purpose. Landlord represents that the Leased Premises may lawfully be used for such purpose. Tenant shall not use or permit the Leased Premises to be used for any unlawful purpose and covenants and agrees not to maintain any nuisance on the Leased Premises which shall be in any manner injurious to or endanger the health and safety of any persons on or in the vicinity of the Leased Premises.

5. Sublease and Assignment.

Tenant shall not sublease all or any part of the Leased Premises, or assign this Lease in whole or in part, without Landlord's written consent, which may be withheld for any reason. Landlord may assign this Lease without Tenant's consent to any purchaser of the Building.

6. Cleaning and Repairs.

During the Term, Tenant shall keep the Leased Premises in clean, safe and sanitary condition and be responsible for the costs of cleaning the Leased Premises and shall make, at Tenant's expense, all necessary repairs to the Leased Premises that are damaged or worn in excess of reasonable wear and tear. Tenant shall not be responsible for other expenses of the Building, including the maintenance and repair of the HVAC system serving the Leased Premises. Landlord agrees to empty garbage and recycling bins within Tenant's offices on a regular schedule (typically Tuesday through Saturday each week as staff availability allows).

7. Alterations and Improvements.

Tenant shall not, without first obtaining the written consent of Landlord, make any alterations, additions, or improvements, in, to or about the Leased Premises.

8. Insurance and Indemnity.

A. If the Leased Premises or any other part of the Building is damaged by fire or other casualty resulting from any act of negligence of Tenant or any of Tenant's agents, employees or invitees, Rent shall not be diminished or abated while such damages are under repair, and Tenant shall be responsible for the costs of repair not covered by insurance.

B. Landlord shall maintain fire and extended coverage insurance on the Building and the Leased Premises in such amounts as Landlord shall deem appropriate. Tenant shall be responsible, at its expense, for fire and extended coverage insurance on all of its personal property, including removable trade fixtures, located in the Leased Premises.

C. Tenant shall maintain during the Term of this Lease, commercial general liability insurance, on an occurrence basis, in the amount of \$2,000,000 per occurrence. Tenant shall also maintain during the Term of this Lease, business auto liability with a limit of not less than \$1,000,000 each accident. Such insurance shall cover liability arising out of any auto including owned, hired and non-owned autos. Upon execution of the Lease, and upon demand by Landlord, Tenant shall furnish to Landlord a certificate of insurance indicating that the policies of insurance required hereunder have been purchased and paid for by Tenant. Failure of Tenant to submit proof of acceptable insurance to Landlord within ten (10) days of written request shall entitle Landlord to immediately terminate the Lease. The certificates of insurance shall provide that all insurance required hereunder shall not be cancelled, terminated or reduced without at least ten (10) days advance written notice to Landlord. The Landlord, its Park Commissioners, employees and agents shall be named as additional insureds on the commercial general liability insurance. All insurance of the Tenant shall be primary insurance.

D. Tenant shall defend, indemnify and hold the Landlord, its Park Commissioners, employees, agents and volunteers, and their respective successors and assigns, harmless from and against all third-party claims, damages, losses and expenses, including but not limited to, reasonable attorneys' fees and costs, costs and expenses of litigation for any claim against the Landlord, including personal injury, death and property damage, arising out of Tenant's use of the Premises except to the extent caused by the negligence of the Landlord, its Park Commissioners, employees, agents and volunteers, and their respective successors and assigns. Tenant shall similarly defend, indemnify and hold the Landlord, its Park Commissioners, employees, agents and volunteers, and their respective successors and assigns, harmless from and against all third-party claims, costs, damages, losses and expenses, including but not limited to, reasonable attorneys' fees and costs, costs and expenses incurred by reason of Tenant's breach or default of any of its obligations under this Lease.

9. Utilities/Services.

Landlord shall pay all charges for gas, electricity and other utilities used by Tenant on the Leased Premises during the Term of this Lease unless otherwise expressly agreed in writing by Tenant. Tenant acknowledges that the Leased Premises are designed to provide standard office use. Tenant shall not use any equipment or devices that

utilize excessive electrical energy, or which may, in Landlord's reasonable opinion, overload the wiring or HVAC system or interfere with utility services to other tenants.

10. Signs.

Following Landlord's consent, Tenant shall have the right to place on the Leased Premises, at locations selected by Tenant, any signs which are permitted by applicable zoning ordinances and other restrictions. Landlord may refuse consent to any proposed signage that is in Landlord's opinion too large, deceptive, unattractive, or otherwise inconsistent with or inappropriate to the Leased Premises or use of any other tenant. Landlord shall assist and cooperate with Tenant in obtaining any necessary permission from governmental authorities or adjoining owners and occupants for Tenant to place or construct the foregoing signs. Tenant shall repair all damage to the Leased Premises resulting from the removal of signs installed by Tenant.

11. Entry.

Landlord shall have the right to enter upon the Leased Premises at reasonable hours to inspect the same, provided Landlord shall not thereby unreasonably interfere with Tenant's business on the Leased Premises.

12. Parking.

During the Term of the Lease, Tenant shall have the right to one (1) reserved parking space that are on the Building premises as depicted in Exhibit B, attached to and incorporated herein.

13. Building Rules.

Tenant will comply with the rules of the Building adopted and altered by Landlord from time to time as long as such rules do not unreasonably interfere with Tenant's use of the Premises and will cause all of its agents, employees, invitees and visitors to do so; all changes to such rules will be sent by Landlord to Tenant in writing.

14. Security.

The Tenant is responsible, at its sole cost and expense, for establishing and maintaining the safety and security of the Leased Premises to which it has exclusive access, and ensuring the safety and security of Tenant's personal property on the Leased Premises.

15. Damage and Destruction.

Subject to Section 8A above, if the Leased Premises or any part thereof or any appurtenance thereto is so damaged by fire, casualty or structural defects that the same cannot be used for Tenant's purposes, then Tenant shall have the right within forty-five (45) days following damage to elect by notice to Landlord to terminate this Lease as of the date of such damage. In the event of minor damage to any part of the Leased Premises which the Tenant is not obligated to repair, and if such damage does not render the Leased Premises unusable for Tenant's purposes, Landlord shall promptly repair such damage at the cost of the Landlord. In making the repairs called for in this paragraph, Landlord shall not be liable for any delays resulting from strikes, governmental restrictions, inability to obtain necessary materials or labor or other matters which are beyond the reasonable control of Landlord. Tenant shall be relieved from paying Rent and other charges during any portion of the Term that the Leased Premises are inoperable or unfit for occupancy, or use, in whole or in part, for Tenant's purposes. Rent and other charges paid in advance for any such periods shall be credited on the next ensuing payments, if any, but if no further payments are to be made, any such advance payments shall be refunded to Tenant. The provisions of this paragraph extend not only to the matters aforesaid, but also to any occurrence which is beyond Tenant's reasonable control and which renders the Leased Premises, or any appurtenance thereto, inoperable or unfit for occupancy or use, in whole or in part, for Tenant's purposes.

16. Default.

If default shall at any time be made by Tenant in the payment of Rent when due to Landlord as herein provided, and if said default shall continue for three (3) days after written notice thereof shall have been given to Tenant by Landlord, or, except as provided in Section 8C of this Lease, if default shall be made in any of the other covenants or conditions to be kept, observed and performed by Tenant, and such default shall continue for thirty (30) days after notice thereof in writing to Tenant by Landlord without correction thereof then having been commenced and thereafter diligently prosecuted, Landlord may declare the Term of this Lease ended and terminated by giving Tenant written notice of such intention, and if possession of the Leased Premises is not surrendered, Landlord may reenter said Leased Premises. Landlord shall have, in addition to the remedy above provided, the right to exclude the Tenant from the Leased Premises without terminating this Lease and all other rights and remedies available to Landlord on account of any Tenant default, either in law or equity. Landlord shall use reasonable efforts to mitigate its damages.

17. No Liability.

Landlord shall not be liable for any damage done or occasioned in, upon or about the Leased Premises nor for any damages arising from acts or neglect of any owners or occupants of adjacent or contiguous property, except to the extent attributable to the negligent, reckless and/or willful/wanton acts of the Landlord and/or its employees. In the event of a breach of contract claim by Tenant against the Landlord, Landlord shall only be liable for direct damages caused by such breach and not consequential damages.

18. Quiet Possession.

Landlord covenants and warrants that upon performance by Tenant of its obligations hereunder, Landlord will keep and maintain Tenant in exclusive, quiet, peaceable, and undisturbed and uninterrupted possession of the Leased Premises during the Term of this Lease.

19. Condemnation.

If any legally, constituted authority condemns the Building or such part thereof which shall make the Leased Premises unsuitable for leasing, this Lease shall cease when the public authority takes possession, and Landlord and Tenant shall account for Rent as of that date. Such termination shall be without prejudice to the rights of either party to recover compensation from the condemning authority for any loss or damage caused by the condemnation. Neither party shall have any rights in or to any award made to the other by the condemning authority.

20. Subordination.

Tenant accepts this Lease subject and subordinate to any mortgage, deed of trust or other lien presently existing or hereafter arising upon the Leased Premises, or upon the Building and to any renewals, refinancing and extensions thereof, but Tenant agrees that any such mortgagee shall have the right at any time to subordinate such mortgage, deed of trust or other lien to this Lease on such terms and subject to such conditions as such mortgagee may deem appropriate in its discretion. Landlord is hereby irrevocably vested with full power and authority to subordinate this Lease to any mortgage, deed of trust or other lien now existing or hereafter placed upon the Leased Premises of the Building, and Tenant agrees upon demand to execute such further instruments subordinating this Lease or attorning to the holder of any such liens as Landlord may request. In the event that Tenant should fail to execute any instrument of subordination herein required to be executed by Tenant promptly as requested, Tenant hereby irrevocably constitutes Landlord as its attorney-in-fact to execute such instrument in Tenant's name, place and stead, it being agreed that such power is one coupled with an interest. Tenant agrees that it will from time to time upon request by Landlord execute and deliver to such persons as Landlord shall request a statement in recordable form certifying that this Lease is unmodified and in full force and effect (or if there have been modifications, that the same is in full force and effect as so modified), stating the dates to which Rent and other charges payable under this Lease have been paid, stating that Landlord is not in default hereunder (or if Tenant alleges a default stating the nature of such alleged default) and further stating such other matters as Landlord shall reasonably require.

21. No Encumbrances.

Lessee shall not undertake or cause to be undertaken any act or thing so as to encumber in any manner the title of the Leased Premises or to create a lien upon the Leased Premises or any buildings or structures on the Leased Premises. In the event that any part of the Leased Premises becomes encumbered by any lien or other interest as a result of any act or omission of Tenant, Tenant shall, upon demand, take such actions as are necessary to obtain a release of such lien or other interest. If Tenant fails to commence any action to release such lien, Landlord may, but is not obligated to, take any action as it deems necessary to release such lien or other interest and Tenant shall reimburse Landlord upon demand for all reasonable costs and expenses incurred in obtaining such release, including, but not limited to, reasonable attorneys' fees.

22. Notice.

Any notice required or permitted under this Lease shall be deemed sufficiently given or served if sent by United States certified mail, return receipt requested, addressed as follows:

If to Landlord to:

Executive Director
Wheaton Park District
102 E. Wesley Street
Wheaton, IL 60187

If to Tenant to:

Advanced Solutions International, Inc.
c/o Douglas Morris
747 Elm
Glen Ellyn, IL 60137
With a copy to corporatcounsel@advsol.com

Landlord and Tenant shall each have the right from time to time to change the place notice is to be given under this paragraph by written notice thereof to the other party.

23. No Third-Party Beneficiary.

This Lease is entered into solely for the benefit of the Parties, and nothing in this Lease is intended, either expressly or impliedly, to provide any right or benefit of any kind whatsoever to any person or entity, who is not a party to this Lease, or to acknowledge, establish or impose any legal duty to any third party.

24. Brokers.

Tenant represents that Tenant was not shown the Leased Premises by any real estate broker or agent and that Tenant has not otherwise engaged in any activity which could form the basis for a claim for real estate commission, brokerage fee, finder's fee or other similar charge, in connection with this Lease.

25. Waiver.

No waiver of any default of Landlord or Tenant hereunder shall be implied from any omission to take any action on account of such default if such default persists or is repeated, and no express waiver shall affect any default other than the default specified in the express waiver and that only for the time and to the extent therein stated. One or more waivers by Landlord or Tenant shall not be construed as a waiver of a subsequent breach of the same covenant, term, or condition.

26. Memorandum of Lease.

The Parties hereto contemplate that this Lease should not and shall not be filed for record, but in lieu thereof, at the request of either party, Landlord and Tenant shall execute a Memorandum of Lease to be recorded for the purpose of giving record notice of the appropriate provisions of this Lease.

27. Headings.

The headings used in this Lease are for convenience of the Parties only and shall not be considered in interpreting the meaning of any provision of this Lease.

28. Successors.

The provisions of this Lease shall extend to and be binding upon Landlord and Tenant and their respective legal representatives, successors, and assigns.

29. Consent.

Landlord and Tenant shall not unreasonably withhold or delay their consent with respect to any matter for which their consent is required or desirable under this Lease.

30. Compliance with Law.

Tenant shall comply with all laws, orders, ordinances, and other public requirements now or hereafter pertaining to Tenant's use of the Leased Premises. Landlord shall comply with all laws, orders, ordinances and other public requirements now or hereafter affecting the Leased Premises.

31. Final Agreement.

This Agreement terminates and supersedes all prior understandings or agreements on the subject matter hereof. The foregoing constitutes the entire agreement between the Parties and may be modified only by a writing signed by both Parties.

32. Governing Law.

This Agreement shall be governed, construed, and interpreted by, through and under the Laws of the State of Illinois.

IN WITNESS WHEREOF, the parties have executed this Lease as of the day and year first above written.

LANDLORD:
Wheaton Park District

By: 
Michael J. Benard, Executive Director

TENANT:
Advanced Solutions International, Inc.

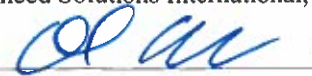
By: 
Douglass Morris

Its VP of Sales Support

Endorsement

Policy Period JULY 21, 2024 TO JULY 21, 2025
Effective Date JULY 21, 2024
Policy Number 3582-14-84 CHI
Insured ADVANCED SOLUTIONS HOLDINGS INC.

Name of Company FEDERAL INSURANCE COMPANY

Date Issued JULY 11, 2024

This Endorsement applies to the following forms:

GENERAL LIABILITY

Under Who Is An Insured, the following provision is added.

Who Is An Insured

**Additional Insured -
Scheduled Person
Or Organization**

Persons or organizations shown in the Schedule are **insureds**; but they are **insureds** only if you are obligated pursuant to a contract or agreement to provide them with such insurance as is afforded by this policy.

However, the person or organization is an **insured** only:

- if and then only to the extent the person or organization is described in the Schedule;
- to the extent such contract or agreement requires the person or organization to be afforded status as an **insured**;
- for activities that did not occur, in whole or in part, before the execution of the contract or agreement; and
- with respect to damages, loss, cost or expense for injury or damage to which this insurance applies.

No person or organization is an **insured** under this provision:

- that is more specifically identified under any other provision of the Who Is An Insured section (regardless of any limitation applicable thereto).
- with respect to any assumption of liability (of another person or organization) by them in a contract or agreement. This limitation does not apply to the liability for damages, loss, cost or expense for injury or damage, to which this insurance applies, that the person or organization would have in the absence of such contract or agreement.

Liability Endorsement
(continued)

Under Conditions, the following provision is added to the condition titled Other Insurance.

Conditions

**Other Insurance –
Primary, Noncontributory
Insurance – Scheduled
Person Or Organization**

If you are obligated, pursuant to a contract or agreement, to provide the person or organization shown in the Schedule with primary insurance such as is afforded by this policy, then in such case this insurance is primary and we will not seek contribution from insurance available to such person or organization.

Schedule

Persons or organizations that you are obligated, pursuant to a contract or agreement, to provide with such insurance as is afforded by this policy.

All other terms and conditions remain unchanged.

Authorized Representative



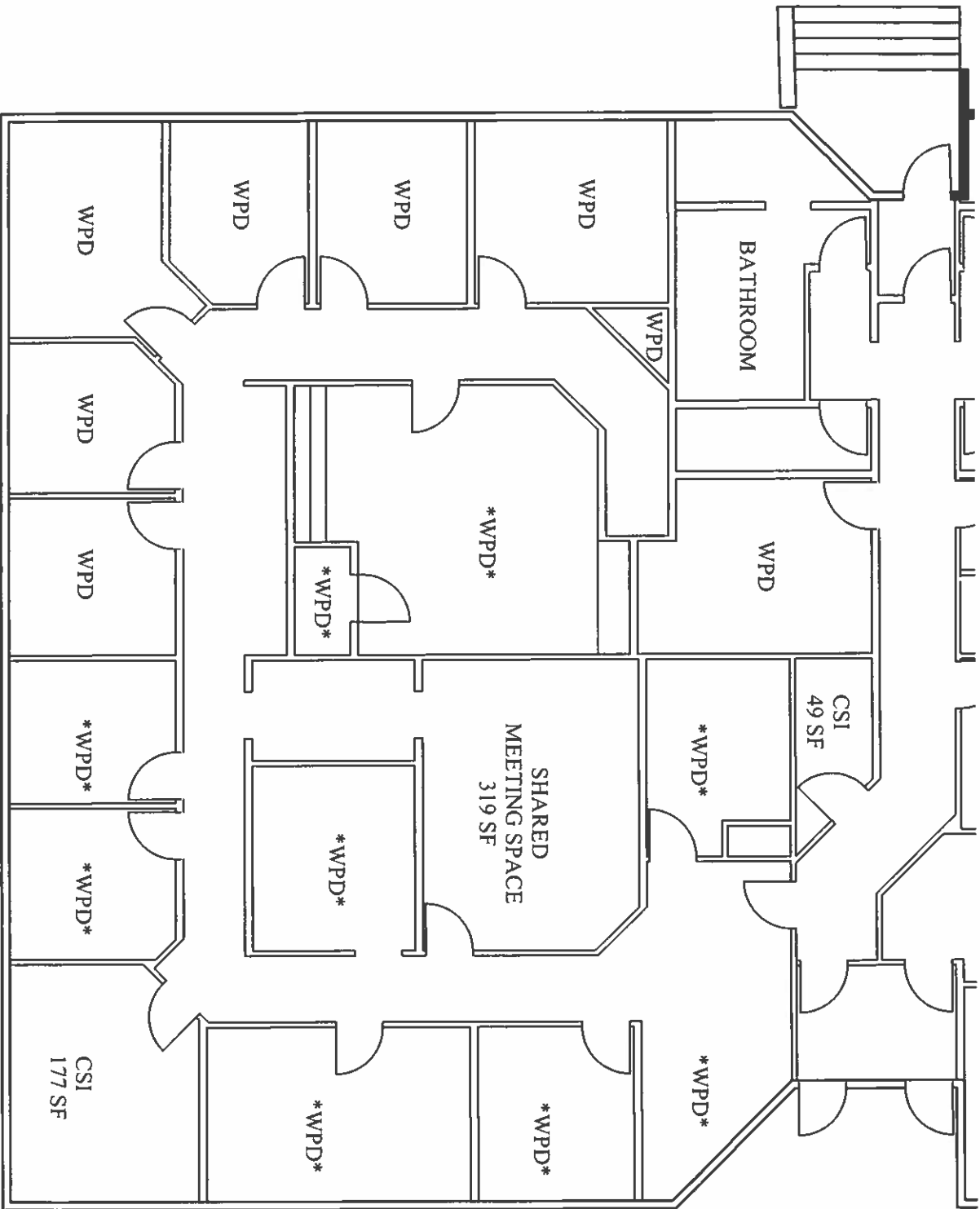

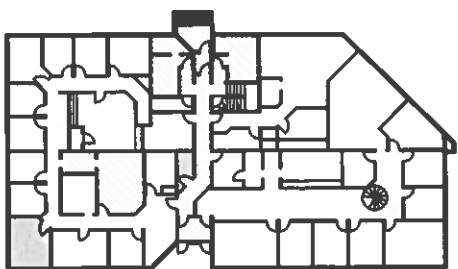

ROOM is a room that changed from previous lease



LEASED AREA SHADED

-  226 Sq. Ft. Leased Area
-  319 Sq. Ft. Shared Meeting Space
-  745 Sq. Ft. Shared Halls & Bathrooms





WHEATON PARK DISTRICT
1702 E. WHEATON WHEATON, IL 60181
630.663.4700

855 PRAIRIE LEASED AREA FLOOR PLAN

Drawn by: SM	Revised by:
Checked by:	Revised by:
Date:	Date:
Proj. Name:	Revised by:
	Date:

Sheet 1 of 1

Exhibit B- Parking (revised in 2025)



1. Spaces Reserved for CSI staff & guests M-F
Joint use by CSI & WPD Sat & Sun

Google Earth

Imagery Date: 3/17/2018 -1°52'37.1" N 88°07'10.85" W Elev: 735 ft e-e-44 1011 ft